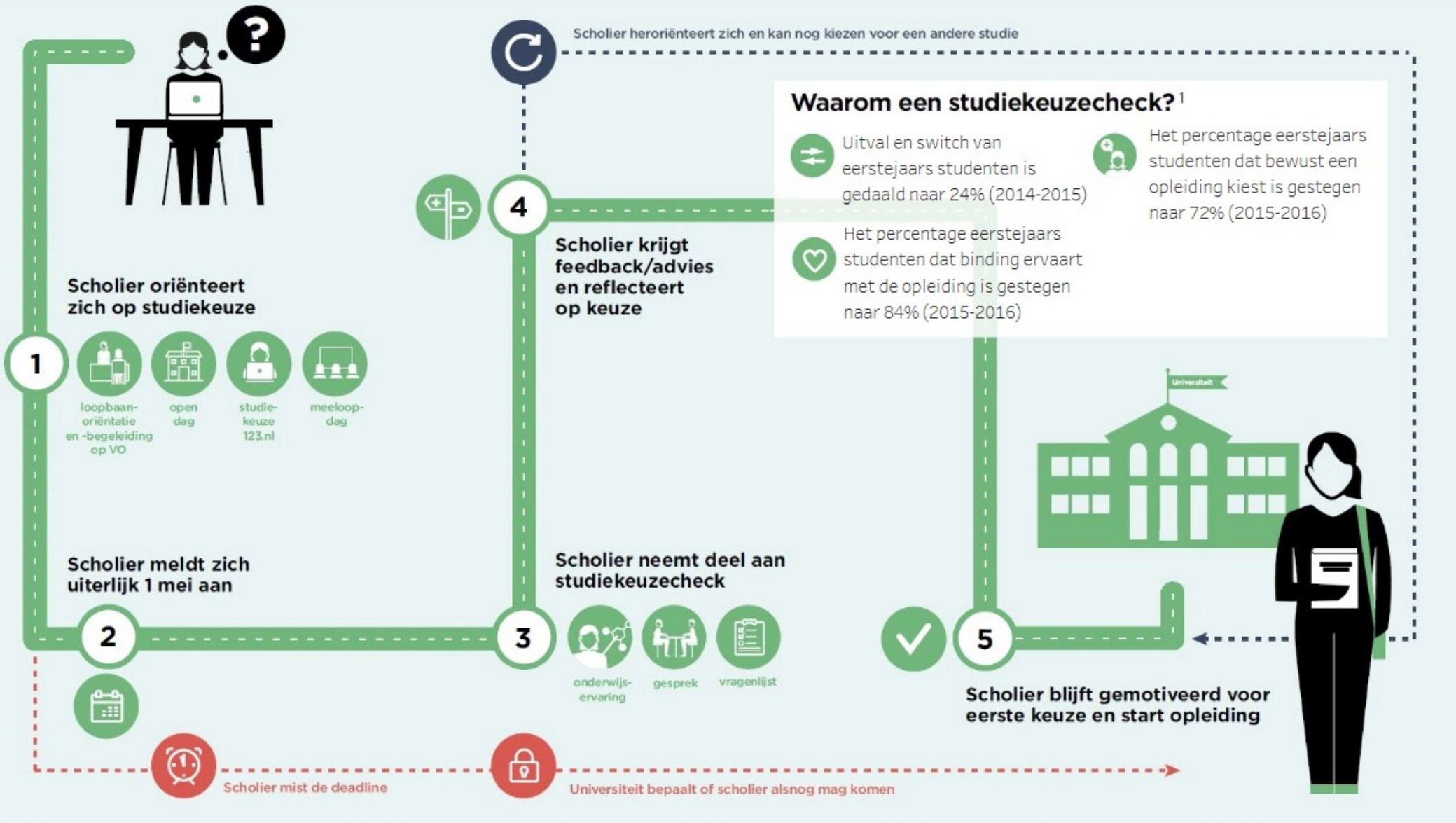

Bron: Monitor Beleidsmaatregelen 2015, ResearchNed in opdracht van Ministerie van OCW